## Mrs. Babcock Honored On Retirement

The cafeteria staff at Appomattox Primary School honored Mrs. A. A. Babcock, third from the left above, on Tuesday evening of last week with a dinner at the Parkway Restaurant. Mrs. Babcock, having worked in the Appomattox County Public School system as assistant teacher and manager of the cafeteria for the past thirty years, will be retiring at the end of this school semester. She was presented a gift from her co-workers.

Mrs. Babcock and her son, Byran, will be leaving June 15th for a vacation in Puerto Rica.

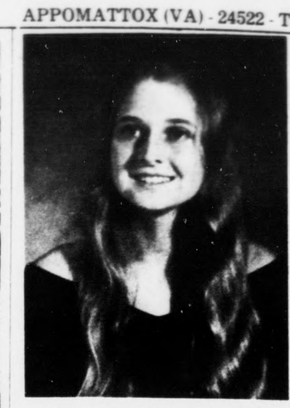

Miss Beverly Lou Moore

### *Receives Scholarship*

Miss Beverly Lou Moore is the recipient of a $400.00 scholarship awarded by the Central Virginia Chapter of the March of Dimes.

Beverly is planning a career in nursing and will enroll at Virginia Baptist Hospital School of Nursing in September.

She is the daughter of Mr. and Mrs. Wiley Alton Moore of Appomattox.

## Stars In School Plays

Ann Booth Purcell, a junior at Washington-Lee High School, from all indications has quite a bit of talent when it comes to acting.

The daughter of Mr. and Mrs. Keesee Purcell of Arlington and the grandaughter of Mr. and Mrs. C. S. Booth of Appomattox, Ann portrayed Eliza Doolittle, one of the leading roles, when her high school produced "My Fair Lady," a two-act play, in March of this year. More recently, when Washington-Lee High School presented "Our Town," a three-act play, Ann had the part of Rebecca Gibbs.

This is Ann's second year of school-oriented drama. She has contributed to every play through costuming, stage work, work, directing and acting. She enjoys drama and plans to continue with it in college.

Miss Vicki Moore

### *Receives Degree*

Miss Vicki Moore of Gladstone was among those receiving degrees from Southern Seminary Junior College, Buena Vista. A graduate of Lynchburg Christian Academy, she received her degree in Home Economics (Associate in Science degree program).

Miss Moore received the Home Economics Award, presented to the most conscientious home economics major who has performed consistently this year; and the Robey Scholarship, the scholarship awarded to a returning student who, in the estimation of Mr. and Mrs. H. R. Robey, measures up the standards of dress and decorum established by the donors.

She is the daughter of Mr. and Mrs. Russell H. Moore of Route 2, Gladstone.

**OAKVILLE HOMEMAKERS EXTENSION CLUB**

The Oakville Homemakers Extension Club will meet June 6th at 1:30 p.m. at the home of Vera Moore. Linda Phelps will be co-hostess. The program will be on safety all members are urged to attend.

**ONE CALLED ANSWERED BY FIRE DEPARTMENT**

Volunteers of the Appomattox Fire Department responded to only one call during the week of May 20th.

On May 25th two units and 8 men answered a call at 10:30 p.m. for a house fire.

Brenda Bryant

### *Receives Scholarship*

Brenda Bryant, daughter of Mr. and Mrs. R. A. (Bobby) Bryant of Route 1, Appomattox, was recently chosen as recipient of the Delta Zeta Chapter of Beta Sigma Phi scholarship.

The $150 award is given annually to a graduating senior from Appomattox County High School who will enter a vocational or trade school in the Fall.

*MRS. EAMES ASBURY POWERS, JR.*
*the former Miss Susan King Putney*

## *Wed In Afternoon Ceremony*

The marriage of Miss Susan King Putney to Mr. Eames Asbury Powers, Jr., was an event of May 25, 1974 at 4 o'clock in the afternoon at Bedford Baptist Church, Bedford.

The bride is the daughter of Mr. & Mrs. Lacey Edward Putney of "Glen Mary", Goode, Virginia.

Mr. Powers is the son of Mr. & Mrs. Eames Asbury Powers, Sr., of Lynchburg.

The Rev. J. Marshall Walker was the officiating clergyman.

Escorted and given in marriage by her father, the bride wore a floor length gown of ivory organza featuring a plunge neckline, long fitted tea cup sleeves with appliqued re-enbroidered Alencon lace and seed pearls. The high-rise circular skirt formed a chapel train. She wore a head peice of pearl trimmed Alencon lace camelot cap from which a full length weil of ivory illusion fell. Her corsage was gardenia white roses and stephonatis.

Miss Marcella Kate Schools of Bedford was honor attendent. Other attendants were Mrs. Edward Hunter Bryant, Jr., sister of the groom, of Richmond; Mrs. Randal Lynn Ramsey of Lynchburg, cousin of the bride; Miss Dee Giles of Lynchburg, cousin of the bride; Mrs. Johnnie Glenn Overstreet of Richmond; and Miss Anna Elizabeth Barnes of Natchez, Miss.

Their gowns were floor length of jade linen featuring a batteau neckline edged with white satin piping, Dior bows on the shoulders, and they wore matching jade cloche headpieces. Their flowers were bouquets of yellow roses, gardenias and baby breath.

Eames Asbury Powers, Sr., was his son's best man.

Ushers were Mr. Lacey Edward Putney, Jr. of Goode, brother of the bride; Charles L. Burton of Atlanta, Georgia; Wallace Glass McKenna, Jr. of Lynchburg; Bernard Kyle Mundy, II of Lynchburg; William F. Overacre of Lynchburg; and John Lloyd Swann, Jr. also of Lynchburg.

Senior ushers were Edward Hunter Bryant, Jr. of Richmond, brother-in-law of the groom; and Macon Cobb Putney of Bedford, uncle of the bride.

Mrs. Barbara D. Martin of Lynchburg provided organ music for the ceremony.

The bride attended Sophie Newcomb College in New Orleans, LA. She is the granddaughter of Mrs. Robert Carrington Harlow of Lynchburg and the late Mr. Harlow, and Mrs. M. Turner Putney of Lynchburg and William Kemper Putney of Big Island.

The groom is a graduate of Virginia Episcopal School, attended the University of Richmond where he was a member of Theta Chi Social Fraternity and he received a B.A. degree from Lynchburg College. He is the grandson of the late Mr. and Mrs. Calvin Burton Powers of Greensboro, Alabama.

A reception was held at the home of the bride, "Glan Mary", in Goode.

Following a wedding trip to London and Paris the couple will make their home in Lynchburg.

Jane Stuart Conn[er]

### *Presented Piano Recital*

Miss Jane Stuart Co[nner] 1974 graduate of App[omattox] County High School, pre[sented] a piano recital for frie[nds and] family on Saturday, May [...] the home of her teache[r] R. Murrell Ferguson. J[...] studied with Mrs. Fe[rguson] since early grade school [...] made exceptional acco[mplish]ments. She plans to [...] her studies in the fall [...] College of William and M[ary].

In her recital Saturday Conner presented selecti[ons] the following composers [...] maninoff, Debussy, C[...] Paderwski, Schuman, T[...] kousky, Massanet, Elga[r] uerde and Friml.

*the Best to You* CLASS OF '74

**Fashion Career**

*Like To Own A Dress Shop?*

**All Name Brand Ladies Wear**

**Factory Fresh Latest Style**

**Your Customers Save up to 50%**

COMPLETE INVENTORY

BEAUTIFUL REDWOOD FIXTURES

COMPLETE TRAINING PROGRAM

Visit Our Stores

**Talk to our owners**

Very High Earnings

**Investment - $12,500.00**

OTHER CHOICE AREAS AVAILABLE

CALL COLLECT MR. TODD 904-396-1707

OR WRITE:

**Hi-Style Shoppe**

P. O. BOX 26009 JACKSONVILLE, FLORIDA 32[...]

**WFLO IS YOUR BEST BUY!**

870 AM 95.7 FM

FARMVILLE, VIRGINIA

**Poll Of Listening Audience**

| | DAY | NIGHT |
|---|---|---|
| WFLO AM & FM | 64.0% | 38.6% |
| STATION B | 7.6% | 12.1% |
| STATION C | 5.3% | 15.9% |
| OTHERS (21 STATIONS) | 22.5% | 33.4% |

. . . WITH THE LARGER SHARE OF LISTENERS BY FAR THAN ALL OTHER STATIONS COMBINED. ★

★ Recent audience survey by MEDIASTAT, INC., April 1974 In Buckingham, Cumberland, Prince Edward reports (these are only 3 of the more than 8 counties served by WFLO) day share 6am - 6pm, night share 6pm - midnight. Additional information available upon request.

**MAY IS NATIONAL RADIO MONTH**

**Father's Day Specials**

**Lay Away Now - Free Delivery**

**Many Recliners, Rocker Recliners to choose from**

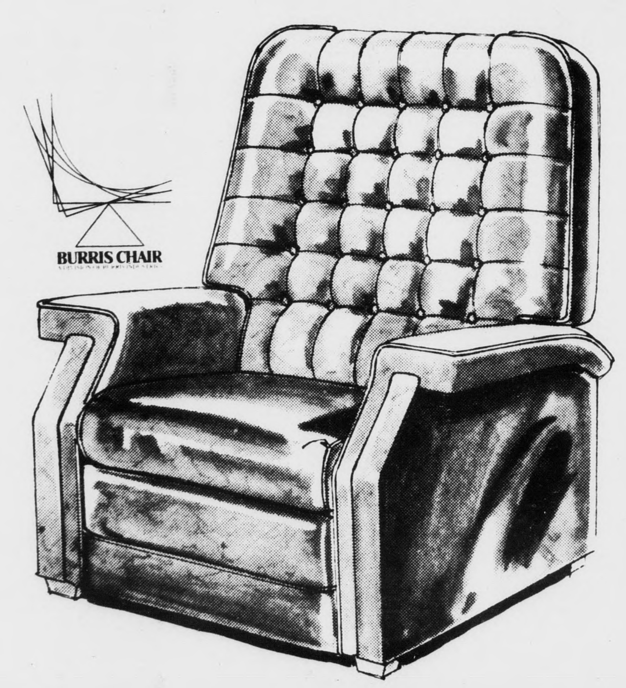


**Priced from $69.95**

Closed Wednesday at 12 noon - open Friday until 8 p. m.

**BEST FURNITURE CO.**

Rt. 460 1 mile East of Appomattox, Va.

*MRS. GORDON ROBERT MAYS, JR.*
*the former Miss Janet G. Mathis*

## *[W]ed In Evening Ceremony*

[Ma]rriage of Mrs. Janet Mathis to Gordan Mays Jr. took place evening, May 10th, at 8 Timberlake Christian Lynchburg, Virginia. [Bri]de is the daughter of Mrs. William Bernard and the bridegroom is Mr. and Mrs. Gordon Mays, Sr. all of [...]

John W. Johnson, the church, performed ring ceremony.

[Pro]gram of nuptial music [pres]ented by Mrs. Nancy [...] organist, of Lynchburg, [...] Becky Parrish and [...] Parrish, soloists and [...] of Lynchburg, who [...] Lord's Prayer," "The [...] Song" and "I'll Walk [...] Side."

[Esco]rted and given in [marriage] by her father, the [bride wo]re a floor length, [...] wedding gown of [...] taffeta. Bands of [...] lace enchanted the [bod]ice styled with a [...]neckline and bishop [...] The fingertip veil of [...] bordered in [...] was attached to [...]piece. She carried a [...] of gardenias and [...]

[...] Kenneth Ray West, of [...], Virginia was ma[tron of ho]nor. She wore a pale [...] floor length gown of [...] covered with candle[...]. She carried a [...] of an assortment of [...] Miss Donna Kay [...] sister of the bride, also [...]burg, was an atten[dant]. [Her] gown and flowers [were iden]tical to that of the [atte]ndant.

[...] Counts of Lynchburg [best] man and ushers were [...] Mays, brother of the [groo]m Leighton B. Dodd, [...] Turille and Danny A. [...] all of Lynchburg.

[Imme]diately following the [cerem]ony the bride's parents [were ho]stess for a reception at [Am]erican Legion Hall on [...]view Drive in Lynch[burg].

[The] bride's mother wore a [...] floor length gown with [matchi]ng accessories and wore [a ...] orchid.

[The] bridegroom's mother [wore a] pink floor length gown [with ma]tching accessories. She [wore a] white orchid.

[For] her going away outfit the [bride] chose an orange cream [...] two piece jacket dress. [Her cor]sage was lifted out of [her bo]uquet.

[The] bride is the grandaugh[ter of] Mr. and Mrs. H. D. Jennings of Lynchburg and the late Mr. and Mrs. Jacob Franklin Gibson of Gladys. She is a graduate of E. C. Glass Hgh School in Lynchburg and attended Medical College of Virginia in Richmond. She is employed with United Virginia First National Bank of Lynchburg. The bridegroom is the grandson of the late Mr. and Mrs. Carrington O. Hudson and the late Mr. and Mrs. Robert N. Mays all of Amherst. He is employed as building supply salesman with Campbell-Payne, Inc. of Lynchburg.

After a wedding trip to Fort Landerdale, Florida and St. Thomas, Virgin Islands, the couple will live in Lynchburg.

[R]ENT FORMALS [FOR] ALL OCCASIONS

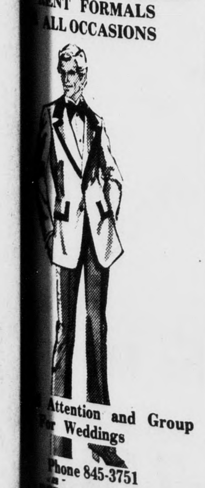

Attention and Group For Weddings

Phone 845-3751

[...]ER'S MEN'S SHOP

[...] St., Lynchburg, Va.

### *Named To Dean's List*

Miss Patricia Ann Hudson of Pamplin has been named to the Dean's List of Distinguished Students in the School of Pharmacy for the Second Semester of the 1973-74 school term.

Students on the Dean's List have achieved a grade point average of "B" or better on all their courses during this term.

Miss Hudson is a graduate of Appomattox County High School and has attended Longwood College.

### *Gift Bible Ceremony*

A gift Bible ceremony was given in honor of Miss Miriam Ferris on Sunday evening, May 26, 1974, at the Spout Spring Baptist Church at 7:45 p.m.

The wedding of Miss Ferris to Mr. Larry Franklin will take place in July.

Miss Judy Morris presided at the ceremony. Qualities of marriage were discussed by the following Acteens: Understanding, Shirley Mitchell; Joy, Phyllis Tweedy; Courage, Carolyn McCormick; Trust, Debbie Martin; Kindness, Deborah Puckett; Patience, Debra Garrett; and Love, Shelby Dunnam.

The service closed with a song by the Youth Choir and a prayer by Miss Hazel Moon.

### *Shower Honors Bride-Elect*

Miss Connie Guill was honored with a linen shower Monday evening, May 27. The shower was given by Mrs. Samuel B. Doss, Jr. and Mrs. Michael McCormick at the home of Mrs. Doss on Ferguson Street.

The wedding of Miss Guill to Mr. Stephen Marshall will be an event of August 10 at Liberty Baptist Church.

Among guests present were Mrs. Ottoway Guill, mother of the bride-elect, Mrs. Benjamin Marshall, mother of the groom, Mrs. Wilson Guill, grandmother of the bride, and Mrs. S. B. Marshall, grandmother of the groom.

Green and yellow were the colors used throughout the Doss home. Magnolia arrangements were used for the refreshment table and other areas.

Miss Guill was presented a corsage by the hostesses. She wore a floor length blue and white checked dress. Many useful gifts were received.

### *Receive Degrees*

Mrs. Joyce Carter Jamerson and Mrs. Estaline Anderson McCraw were among the recipients of the Master of Science Degree from Longwood College, their Alma Mater, at Commencement Exercises held on the Wheeler Mall in Farmville on Sat. May 18th.

Mrs. Jamerson earned her degree in guidance and counseling, and Mrs. McCraws major area of work was done in supervision of instruction.

At the present time, Mrs. Jamerson and Mrs. McCraw are teachers at the Appomattox Intermediate School.

## Society News

**IF YOU HAVE SOCIAL ITEMS,**

**PLEASE CALL 352-8215**

William W. Burke has returned home after spending some months in the Virginia Baptist Hospital where he was receiving treatment.

* * *

Mr. and Mrs. Ken Coleman of Lexington spent the week end at his home here.

* * *

Mrs. Rachel Cawthorne has returned home after spending several weeks with her son-in-law and daughter, Mr. and Mrs. Raymond Harris, in Chesapeake.

* * *

Mrs. K. E. Coleman has returned home from the Virginia Baptist Hospital where she underwent surgery on Friday of last week.

* * *

Miss Mabel Hudson and Mrs. Eddie Wooldridge of Appomattox and Mrs. Lucille Blanks of Culpeper spent Thursday and Friday of last week in Henderson, N. C., where they visited their sister, Mrs. R. R. Bowen.

* * *

Mr. and Mrs. Bob Montgomery spent the week end with her parents, Mr. and Mrs. Harry Johnson.

* * *

Ernest Rogers has returned home from the Virginia Baptist Hospital where he underwent surgery last Thursday.

* * *

Mr. and Mrs. Rob Honeycutt and daughter, Gay, spent Sunday and Monday in Mooresville, N.C. where they visited relatives.

* * *

Jay Stubblefield, son of Mr. and Mrs. Bob Stubblefield, has returned home from the Virginia Baptist Hospital where he received treatment.

* * *

David Bryant is a patient in the Virginia Baptist Hospital where he is receiving treatment.

* * *

Page Petty is a patient in the Lynchburg General Hospital.

* * *

Those visiting in the home of Mrs. C. W. Slayton of Pamplin were Mr. and Mrs. Steve Rigney of Martinsville, Mr. and Mrs. C. W. Slayton, Jr. and daughter, Sonya and son, Alex.

* * *

Mrs. Vina Kress celebrated her 78th birthday Saturday with all four daughters present. Cake and refreshment were enjoyed.

* * *

Mr. and Mrs. Thomas Richardson and Mr. and Mrs. L. W. Carter spent Sunday at Shipman with Mr. and Mrs. Sanford Purvis.

* * *

Miss Dot Sears of Petersburg spent the week end with her mother, Mrs. J. E. Sears and attended the marriage of her nephew Ames Powell of Lynchburg to Miss Putney of Bedford on Saturday evening. Mrs. J. E. Sears and Miss Lula Irby also attended the wedding.

* * *

Mr. and Mrs. J. Ellis Brame of Chase City spent Sunday with Mr. and Mrs. J. C. Caldwell.

* * *

Mrs. Faye Lawson is a patient in the Virginia Baptist Hospital where she is receiving treatment.

* * *

Mrs. Bessie Seay has returned home after undergoing surgery at Lynchburg General Hospital.

* * *

Mrs. Mary Sue Gordon has returned home from the Virginia Baptist Hospital where she had undergone surgery.

**CLASS OF 1934 PLANS REUNION**

The 1934 Graduation Class of Appomattox High School will have their class reunion on June 29, 1974 at the Parkway Restaurant at 6 p.m. All class members are requested to make proper response to the letters that have been mailed out.

### *Bridal Shower Honors Miss Garrett*

Miss Brenda Garrett was honored with a lingerie shower on May 23, 1974, at the Rescue Squad Building.

The shower was given by Brenda Morris, pat Cumbie and Teresa Davidson.

Miss Garrett received many nice gifts from friends and relatives.

The marriage of Miss Garrett to Earl Primm will take place on July 26, 1974.

### *Bridal Luncheon*

Miss Nancy Carol Ranson, bride-elect, entertained with a bridal luncheon on Saturday, May 25, 1974 at Maude's Restaurant in Appomattox. The guests included Mrs. Thomas Ranson, mother of the bride, Mrs. Kenneth Richardson, matron of honor and sister of the bride, Mrs. Wayne Martin, Ms. Diane Bomar, Mrs. Michael Shafer and Mrs. Eddie Parrish, bridesmaids. Others attending were Mrs. G. E. (Spud) Almond, Mrs. Ronnie Ranson, Miss Teresa McIntosh and Mrs. Dennis Wilkerson. Each guest was presented a gift.

The wedding will be an event of June 1, 1974 at Rocks Baptist Church.

### *Shower Honors Bride-Elect*

Miss Cornelia Ann Guill, bride-elect of Dwight Curtis Collins, was entertained Saturday evening, May 25th, with a miscellaneous shower at the home of Mrs. Jesse T. Guill. The hostesses were Mrs. Jesse Guill and Mrs. Patsy G. Moore.

The guest of honor was presented a corsage of ribbon roses made for her by the groom's mother.

The refreshment table was decorated with a lovely centerpiece of roses and baby's breath.

Those attending included Mrs. Burke Guill, mother of the bride, Mrs. Carl Collins, Jr., mother of the groom, Mrs. Bennie Harvey, grandmother of the bride, and other relatives and friends.

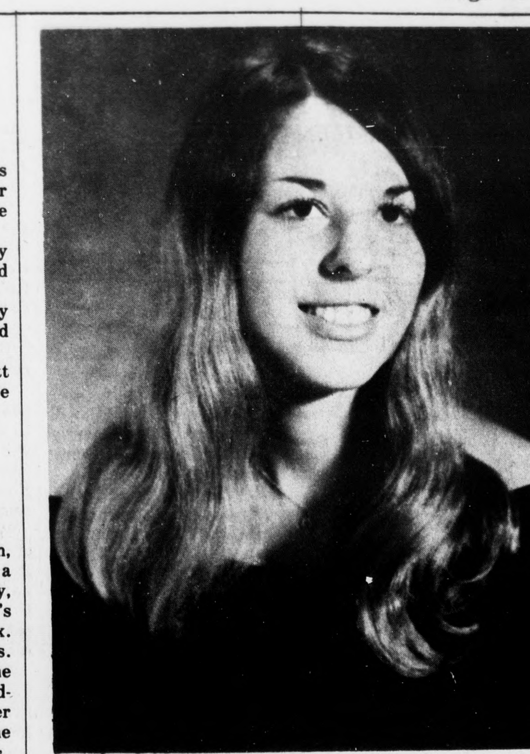

*MISS PATRICIA ANN CUMBIE*

### *Announce Engagement*

Mr. and Mrs. Payton G. Cumbie of Appomattox, announce the engagement of their daughter, Patricia Ann, to Donald Eugene Baines, son of Mrs. Mary Baines Betterton of Virgilina, and Mr. Eugene Baines of Fairfax.

The wedding date has been set for July 4, 1974 at 4 o'clock in the home of the bride.

All friends and relatives are invited to attend.

### *Receives Degree*

Mr. Winfred Dale Nash received his Bachelor of Science Degree in Electronic Engineering May 12, 1974 from Old Dominion University, Norfolk, Virginia. He graduated Cum Laude.

While at Old Dominion Universty, he received special recognition in Electrical Engineering receiving the 1974 Electronic Engeineering Technology Student Award presented by the Electrical League of Norfolk.

Mr. Nash is married to the former Pat Dudley of Evington and they have a daughter, Wendy Dale.

He is the son of Mr. and Mrs. Richard T. Nash of Appomattox.

### *Birthdays*

| | |
|---|---|
| Marguerite G. Clarkson | June 4 |
| J. Aubrey Gilliam | June 6 |
| Timothy D. Clarkson | June8 |

*ANOTHER* Bill Sperry

**Public Auction At Lawson Ford**

**Saturday, June 8**

**2:30 P. M.**

**Rain or Shine**

**Approximately 30 cars and trucks will be sold to the Highest Bidder**

**ABSOLUTE SALE**

**Look for complete listing of cars in next week's Times Virginian Ad.**

**Bill Sperry Auction Co.**

Phone 352-7466 Appomattox, Virginia

**8 X 10 FULL COLOR PORTRAIT**

**ONLY 48¢**

**with this ad Two Days - Tues. & Wed.**

**June 4 & 5**

One per family, extra persons in same family $1.95 each additional member of same family

★ Groups $1.00 each

50¢ handling on all portraits

**KING'S SUPER MARKET**

*THE UNDER PRICER*